Plants That Eat Bugs

by Liz Ray

SAMPLE
LLI BLUE SYSTEM BOOK

Plants That Eat Bugs
Author: Liz Ray

Heinemann
361 Hanover Street
Portsmouth, NH 03801–3912
www.heinemann.com

Offices and agents throughout the world

Fountas and Pinnell Leveled Literacy Intervention Books
Copyright © 2017, 2009 by Irene C. Fountas, Gay Su Pinnell, and Heinemann

All rights reserved. No portion of this book may be reproduced in any form or by any electronic or mechanical means, including information storage and retrieval systems, without permission in writing from the publisher. Requests for permission should be mailed to the Permissions Department at Heinemann, 361 Hanover Street, Portsmouth, NH 03801.

ISBN-13: 978-0-325-01656-6 ISBN-10: 0-325-01656-9

Editorial Development, Design, and Production by Brown Publishing Network

Credits
Photographs: cover © Roger Bamber/Alamy; back cover, pp. 7, 16 (top) © blickwinkel/Alamy; pp. 1, 5 © Gary Rhijnsburger/Masterfile; p. 2 © David M. Dennis/Animals Animals; p. 3 (top left) © Ryan McVay/Getty Images; p. 3 (top right) © A.Sarti/Peter Arnold; p. 3 (bottom), p. 13 © John Gerlach/Visuals Unlimited; pp. 9, 11, 16 (center) © James H. Carmichael, Jr./Photo Researchers; pp. 15, 16 © Michael Durham/Minden Pictures.

Printed in China
1 2 3 4 5 6 NOR 22 21 20 19 18 17

Plants That Eat Bugs

by Liz Ray

SAMPLE
LLI BLUE SYSTEM BOOK

Some bugs eat plants.
The bugs eat the leaves.

SAMPLE
LLI BLUE SYSTEM BOOK

Some plants eat bugs!

Snap!

Look at the leaves
on this plant.
They can trap bugs.
A bug lands on a leaf,
and the leaf snaps shut.
Snap!

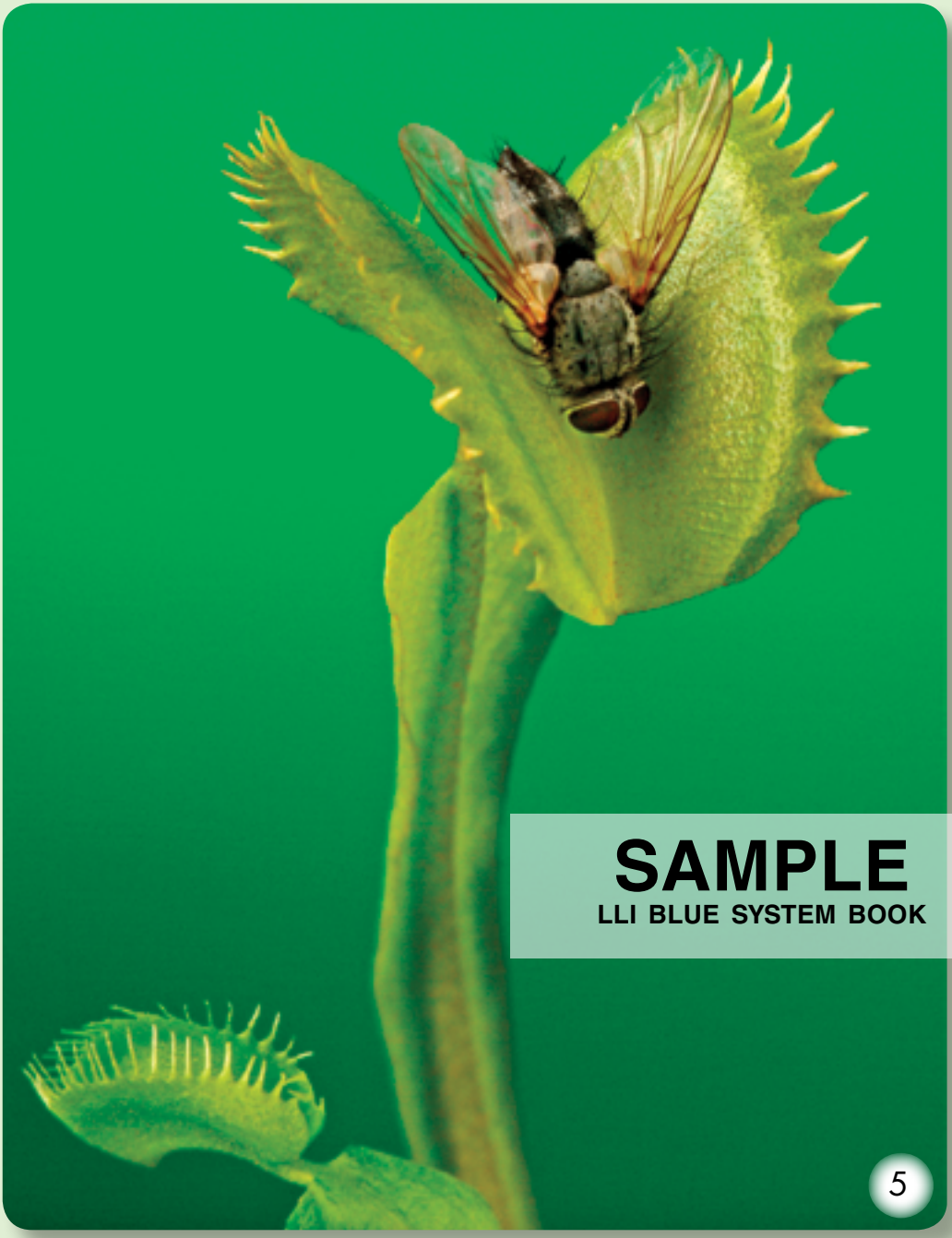

SAMPLE

LLI BLUE SYSTEM BOOK

The leaf traps the bug.
The bug can not get out.
Then the plant can eat
the bug.

SAMPLE
LLI BLUE SYSTEM BOOK

Stick!

The leaves on this plant are sticky.
A bug lands on a leaf, and the bug sticks to it.
Stick!

SAMPLE
LLI BLUE SYSTEM BOOK

The leaf rolls up.
The leaf traps the bug.
The bug can not get out.
Then the plant can eat
the bug.

SAMPLE
LLI BLUE SYSTEM BOOK

Slide!

The leaves on this plant look like cups.
The cups are traps for bugs!

SAMPLE
LLI BLUE SYSTEM BOOK

The cups have smooth sides.
A bug lands in a cup,
and it slides down.
Slide!

The plant traps the bug
inside the cup.
Then the plant can eat
the bug.

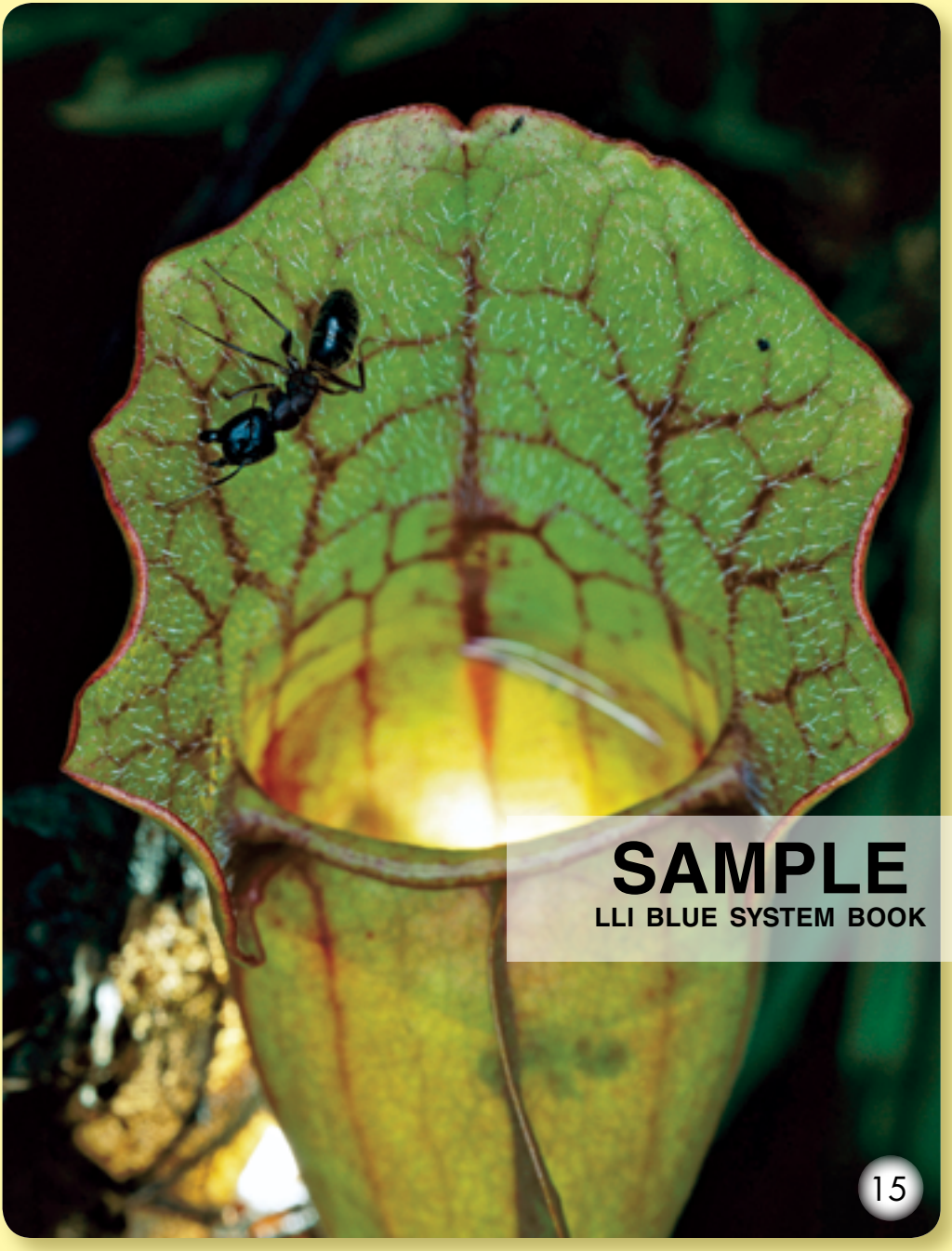

SAMPLE
LLI BLUE SYSTEM BOOK

How do these plants get bugs?

Snap!

Stick!

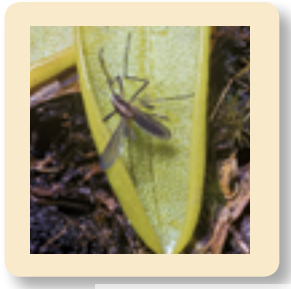

Slide!

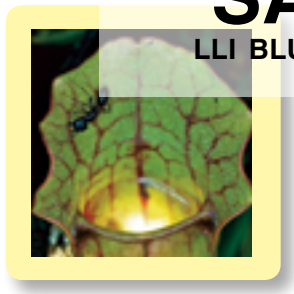

SAMPLE
LLI BLUE SYSTEM BOOK

Fountas & Pinnell LITERACY™

LEVELED LITERACY INTERVENTION

Nonfiction

Heinemann

DEDICATED TO TEACHERS™

ISBN-13: 978-0-325-01656-6
ISBN-10: 0-325-01656-9
90000>
9 780325 016566

Book 59

Level H

150 Total Running Words